

NORTH & EAST PLANS PANEL

Thursday, 25TH April 2024



APPLICATION: 19/07024/FU

PROPOSAL: Demolition of existing industrial buildings, repair and retention of existing boundary wall, and redevelopment of site with five multi-storey apartment blocks providing 371 dwellings (comprising 140 x 1 - beds, 176 x 2 beds and 55 x 3 beds) with associated ancillary community facilities; children's play area, public and private open spaces; basement under - croft and surface level car parking; landscaping; upgrading of vehicular and pedestrian accesses off Buslingthorpe lane; internal roads and footpaths; wind mitigation measures and other infrastructure

ADDRESS: Hilltop Works, Buslingthorpe Lane, Meanwood, Leeds, LS7 2DB



ing our best – to be the Best Council in the Best City

NO.	REVISION	DATE
1	Issue for comment	12/11/18
2	Issue for comment	12/11/18
3	Issue for comment	12/11/18
4	Issue for comment	12/11/18
5	Issue for comment	12/11/18
6	Issue for comment	12/11/18
7	Issue for comment	12/11/18
8	Issue for comment	12/11/18
9	Issue for comment	12/11/18
10	Issue for comment	12/11/18
11	Issue for comment	12/11/18
12	Issue for comment	12/11/18
13	Issue for comment	12/11/18
14	Issue for comment	12/11/18
15	Issue for comment	12/11/18
16	Issue for comment	12/11/18
17	Issue for comment	12/11/18
18	Issue for comment	12/11/18
19	Issue for comment	12/11/18
20	Issue for comment	12/11/18

12/11/18
 12/11/18
 12/11/18
 12/11/18

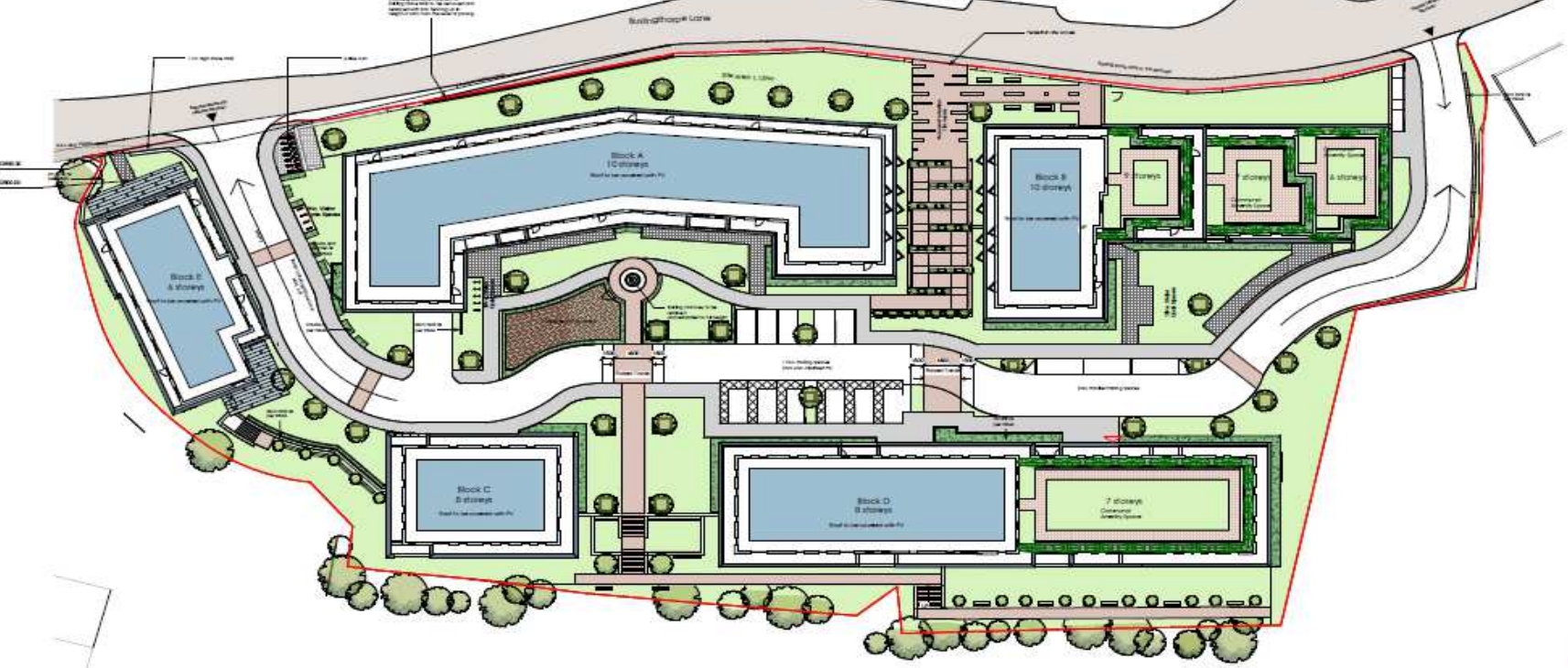

NOTES
 1. This plan is a proposed site plan for the development of the site.
 2. The plan is subject to the approval of the Local Planning Authority.
 3. The plan is subject to the approval of the Local Planning Authority.
 4. The plan is subject to the approval of the Local Planning Authority.
 5. The plan is subject to the approval of the Local Planning Authority.
 6. The plan is subject to the approval of the Local Planning Authority.
 7. The plan is subject to the approval of the Local Planning Authority.
 8. The plan is subject to the approval of the Local Planning Authority.
 9. The plan is subject to the approval of the Local Planning Authority.
 10. The plan is subject to the approval of the Local Planning Authority.
 11. The plan is subject to the approval of the Local Planning Authority.
 12. The plan is subject to the approval of the Local Planning Authority.
 13. The plan is subject to the approval of the Local Planning Authority.
 14. The plan is subject to the approval of the Local Planning Authority.
 15. The plan is subject to the approval of the Local Planning Authority.
 16. The plan is subject to the approval of the Local Planning Authority.
 17. The plan is subject to the approval of the Local Planning Authority.
 18. The plan is subject to the approval of the Local Planning Authority.
 19. The plan is subject to the approval of the Local Planning Authority.
 20. The plan is subject to the approval of the Local Planning Authority.

PLANNING

NO.	REVISION	DATE
1	Issue for comment	12/11/18
2	Issue for comment	12/11/18
3	Issue for comment	12/11/18
4	Issue for comment	12/11/18
5	Issue for comment	12/11/18
6	Issue for comment	12/11/18
7	Issue for comment	12/11/18
8	Issue for comment	12/11/18
9	Issue for comment	12/11/18
10	Issue for comment	12/11/18
11	Issue for comment	12/11/18
12	Issue for comment	12/11/18
13	Issue for comment	12/11/18
14	Issue for comment	12/11/18
15	Issue for comment	12/11/18
16	Issue for comment	12/11/18
17	Issue for comment	12/11/18
18	Issue for comment	12/11/18
19	Issue for comment	12/11/18
20	Issue for comment	12/11/18

hester Architects
 3 Drayton House Court
 Doncaster Road
 Doncaster, S. Yorkshire
 DN1 1JG
 T: 0114 272 700
 F: 0114 272 701
 E: info@hesterarchitects.co.uk
 W: www.hesterarchitects.co.uk

Project: Salingthorpe Lane, Leeds
 Drawing No: DOMUS UK
 Proposed Site Plan
 Scale: 1:200 @ A0
 Date: 14/02/18
 Drawn: [Name]
 Checked: [Name]
 No: 1

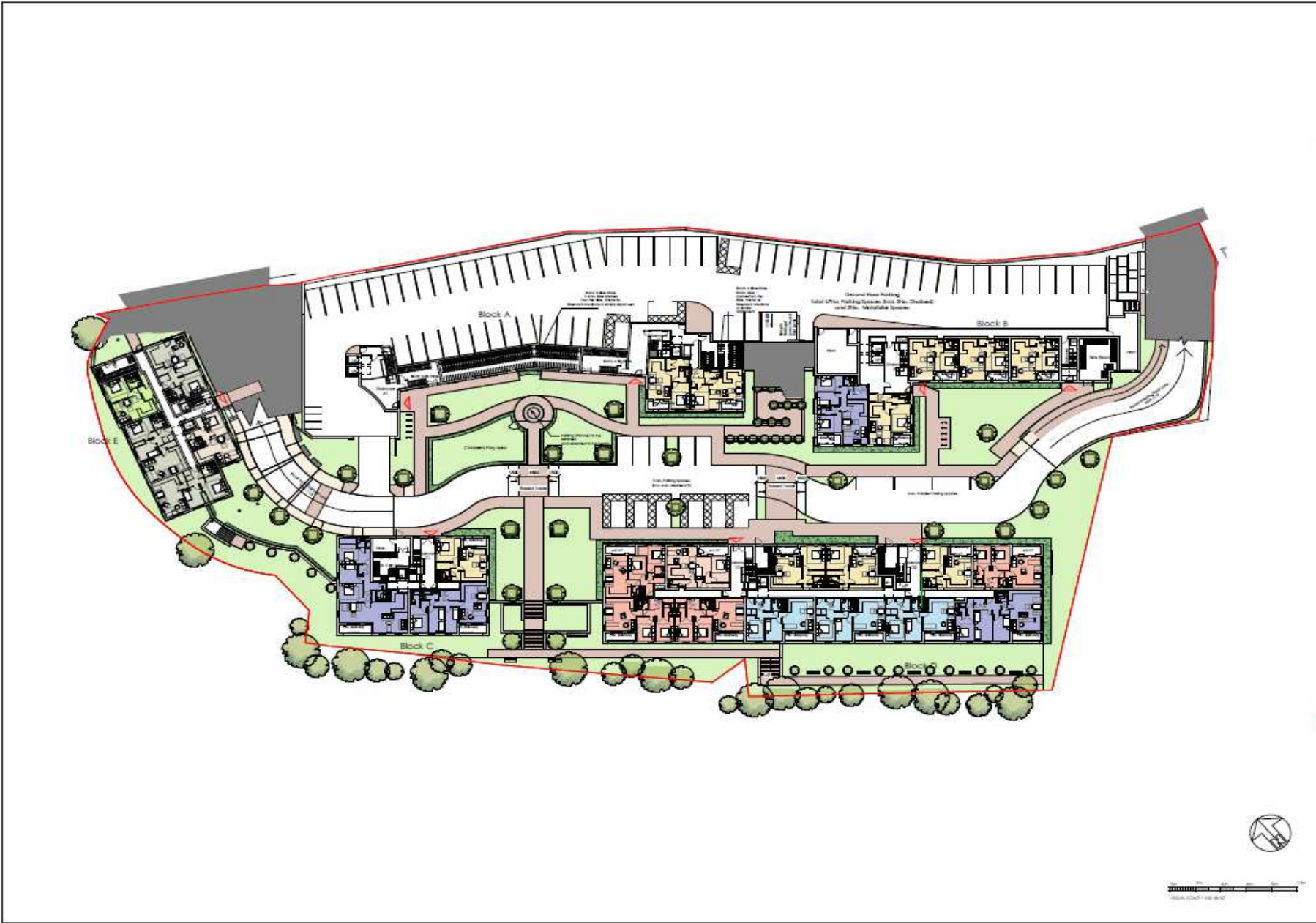

NOTES
 1. THIS DRAWING IS A PRELIMINARY DESIGN AND SHOULD NOT BE USED FOR CONSTRUCTION PURPOSES.
 2. ANY CHANGES TO THIS DRAWING MUST BE APPROVED BY THE ARCHITECT.
 3. THE ARCHITECT IS NOT RESPONSIBLE FOR THE ACCURACY OF THE INFORMATION PROVIDED BY OTHER PROFESSIONALS.
 4. THE ARCHITECT IS NOT RESPONSIBLE FOR THE ACCURACY OF THE INFORMATION PROVIDED BY THE CLIENT.
 5. THE ARCHITECT IS NOT RESPONSIBLE FOR THE ACCURACY OF THE INFORMATION PROVIDED BY THE CONTRACTOR.

PLANNING

NO.	DATE	DESCRIPTION

hester Architects Limited
 2 Grayke House Court
 Doncaster Road
 Donkirk St. Leicestershire
 Leicestershire, OX10 796
 T: 01453 682 906
 F: 01453 682 901
 E: info@hesterarchitects.co.uk
 W: www.hesterarchitects.co.uk

Project: Basingthorpe Lane, Leeds
 Client: DOMUS UK
 Drawing Title: Ground Floor Plan
 Scale: 1:200 @ A0
 Date: 14/07/18
 No: 18073
 Rev: 0-112
 E: 5

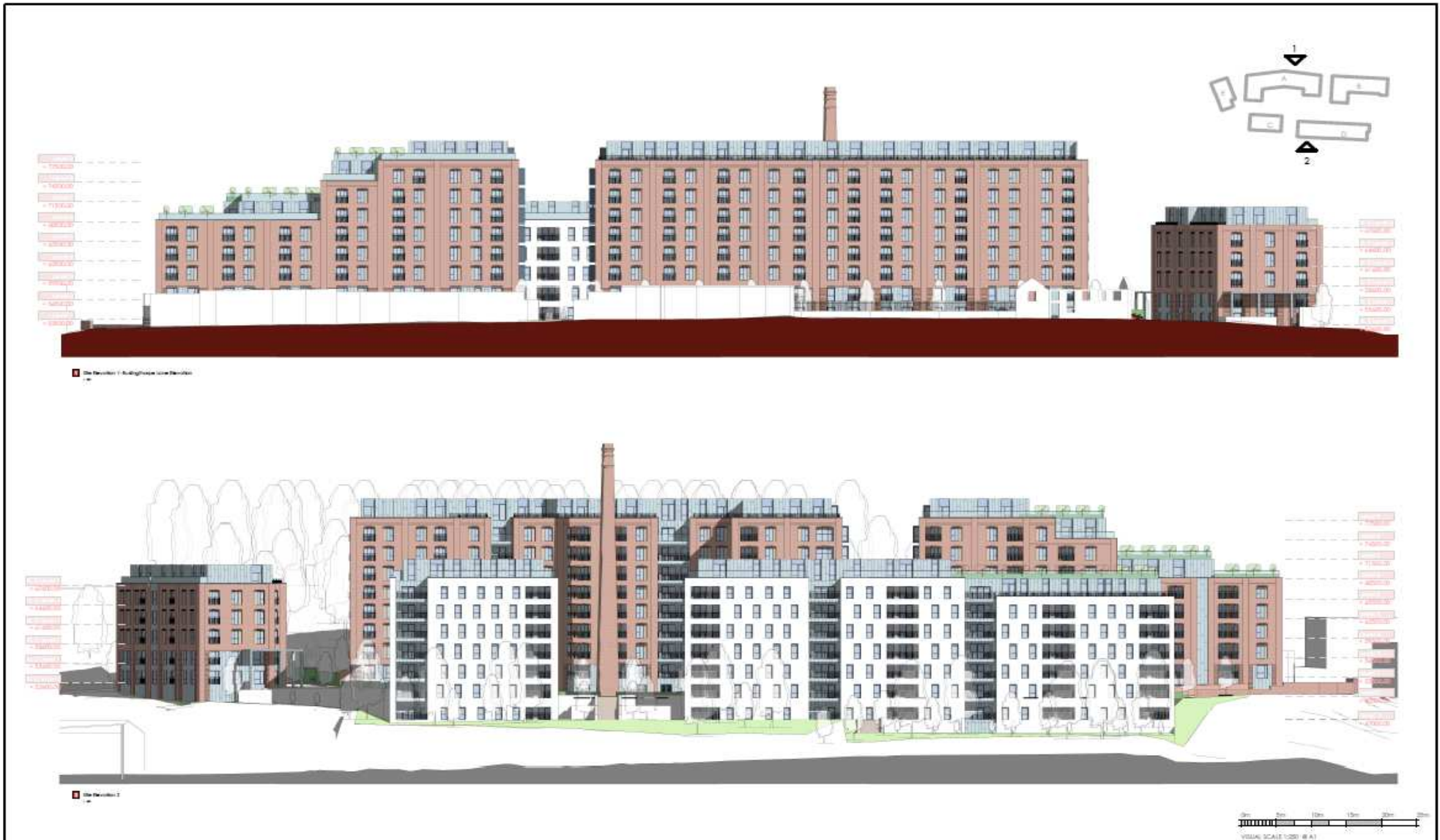

	2 Drayton House Court Dorchester Road Drayton St. Leonard Oxfordshire, OX10 7BG T: 01865 - 893 900 F: 01865 - 893 901 E: mail@hesterarchitects.co.uk W: www.hesterarchitects.co.uk	DISCLAIMER CONSULTANTS SHALL BE RESPONSIBLE FOR THE ACCURACY OF THE INFORMATION PROVIDED TO THEM BY THE CLIENT. HESTER ARCHITECTS LIMITED SHALL NOT BE RESPONSIBLE FOR THE ACCURACY OF THE INFORMATION PROVIDED TO THEM BY THE CLIENT. HESTER ARCHITECTS LIMITED SHALL NOT BE RESPONSIBLE FOR THE ACCURACY OF THE INFORMATION PROVIDED TO THEM BY THE CLIENT.	<table border="1"> <thead> <tr> <th>Rev</th> <th>Date</th> <th>Notes</th> </tr> </thead> <tbody> <tr> <td>E</td> <td>04-01-24</td> <td>Amendments as per W&W</td> </tr> <tr> <td>D</td> <td>14-04-23</td> <td>Minor Amendments</td> </tr> <tr> <td>C</td> <td>14-12-22</td> <td>General Amendments</td> </tr> <tr> <td>B</td> <td>06-12-22</td> <td>General Amendments</td> </tr> <tr> <td>A</td> <td>06-12-22</td> <td>Revisions Approved</td> </tr> </tbody> </table>	Rev	Date	Notes	E	04-01-24	Amendments as per W&W	D	14-04-23	Minor Amendments	C	14-12-22	General Amendments	B	06-12-22	General Amendments	A	06-12-22	Revisions Approved	For: DOMUS UK Project: Busingthorpe Lane, Leeds	Drawing Title: Proposed Site Elevations	This document is the Copyright work of Hester Architects Ltd, unless formally assigned in writing. Scale: 1 : 250 @ A1 Drawn By: MP Date: 08/09/19 Job No: 19073 Drawing No: 2-201 Checked: RI Rev: E
				Rev	Date	Notes																		
E	04-01-24	Amendments as per W&W																						
D	14-04-23	Minor Amendments																						
C	14-12-22	General Amendments																						
B	06-12-22	General Amendments																						
A	06-12-22	Revisions Approved																						
VISUAL SCALE 1:250 @ A1																								



1 Elevation 2-14



2 Drayton House Court
 Dorchester Road
 Drayton St. Leonard
 Oxfordshire, OX10 7BG
 T: 01865 - 893 900
 F: 01865 - 893 901
 E: mail@hesterarchitects.co.uk
 W: www.hesterarchitects.co.uk

DISCLAIMER
 THIS DOCUMENT IS THE PROPERTY OF HESTER ARCHITECTS LIMITED. IT IS TO BE USED ONLY FOR THE PROJECT AND SITE SPECIFICALLY IDENTIFIED IN THE TITLE OF THIS DOCUMENT. IT IS NOT TO BE REPRODUCED, COPIED, OR TRANSMITTED IN ANY FORM OR BY ANY MEANS, WITHOUT THE WRITTEN PERMISSION OF HESTER ARCHITECTS LIMITED. THE INFORMATION CONTAINED HEREIN IS FOR INFORMATION ONLY AND DOES NOT CONSTITUTE AN OFFER OF ANY FINANCIAL PRODUCT OR SERVICE. THE INFORMATION IS SUBJECT TO CHANGE WITHOUT NOTICE. HESTER ARCHITECTS LIMITED ACCEPTS NO LIABILITY FOR ANY LOSS OR DAMAGE, INCLUDING CONSEQUENTIAL DAMAGES, ARISING FROM THE USE OF THIS DOCUMENT.

For: DOMUS UK
 Project: Busingthorpe Lane, Leeds

Drawing Title: Proposed Site Elevations

This document is the Copyright work of Hester Architects Ltd, unless formally assigned in writing.			
Scale:	1: 200 @ A1		
Drawn By:	RI	Date:	07/30/19
Job No:	18073	Drawing No.:	2-200
Checked:	MHP	Rev.:	5



1.01a Elevation 1



1.01b Elevation 2



2 Drayton House Court
Dorchester Road
Drayton St. Leonard
Oxfordshire, OX10 7BG
T: 01865 - 893 900
F: 01865 - 893 901
E: ma@hesterarchitects.co.uk
W: www.hesterarchitects.co.uk

DISCLAIMER
 IT IS HEREBY DECLARED THAT THE INFORMATION CONTAINED HEREIN IS FOR INFORMATION ONLY AND DOES NOT CONSTITUTE AN OFFER OF INVESTMENT OR A SOLICITATION OF INVESTMENT. THE INFORMATION CONTAINED HEREIN IS NOT INTENDED TO BE USED AS A BASIS FOR INVESTMENT DECISIONS. THE INFORMATION CONTAINED HEREIN IS NOT INTENDED TO BE USED AS A BASIS FOR INVESTMENT DECISIONS. THE INFORMATION CONTAINED HEREIN IS NOT INTENDED TO BE USED AS A BASIS FOR INVESTMENT DECISIONS.

Rev	Date	Notes
D	14-04-20	Minor Amendments
C	14-11-20	General Amendments
F	06-11-20	General Amendments
A	05-11-20	General Amendments

For: DOMUS UK
 Project: Busingthorpe Lane, Leeds

Drawing Title: Proposed Side Elevations

This document is the Copyright work of Hester Architects Ltd. unless formally assigned in writing.

Scale: 1 : 250 @ A1		Checked: RI
Drawn by: MP	Date: 08/09/19	Rev: D
Job No: 18073	Drawing No: 2-202	



2 Dryden House Court
 Salford Road
 Salford M6 6JG
 Tel: 0161 875 900
 E: info@hesterarchitects.co.uk
 W: www.hesterarchitects.co.uk

© 2018 Hester Architects
 All rights reserved. This drawing is the property of Hester Architects and is not to be used, copied, reproduced, or distributed in any form without the written consent of Hester Architects. The information contained herein is confidential and intended solely for the use of the individual or entity to whom it is addressed. If you have received this document by mistake, please notify us immediately by email or telephone. We accept no liability for errors or omissions in this document.



NO.	DATE	DESCRIPTION

DOMUS UK
 Sullingthorpe Lane, Leeds

Block A - Sullingthorpe
 (Front) Elevation

<small>Information to be completed at time of submission to the Local Planning Authority for consideration</small>		
Scale	1 : 100 @ A0	
MP	28/10/19	BT
Local Planning No.	2-210	C



hester
Architects
1987-2014

2 Drayton House Court
Dorchester Road
Oxfordshire, OX10 7JG
T: 01865 - 893 900
F: 01865 - 893 901
E: info@hesterarchitects.co.uk
W: www.hesterarchitects.co.uk

© 2014 Hester Architects (Limited Liability Partnership)
All rights reserved. No part of this publication may be reproduced, stored in a retrieval system, or transmitted, in any form or by any means, electronic, mechanical, photocopying, recording, or by any information storage and retrieval system, without the prior written permission of Hester Architects (Limited Liability Partnership).
This document is the property of Hester Architects (Limited Liability Partnership) and is loaned to you for your use only. It is not to be distributed to other parties without the prior written permission of Hester Architects (Limited Liability Partnership).
This document is not to be used for any other purpose without the prior written permission of Hester Architects (Limited Liability Partnership).
Hester Architects (Limited Liability Partnership) is a registered company in England and Wales, No. 08620459, with its registered office at 2 Drayton House Court, Dorchester Road, Oxfordshire, OX10 7JG.



Author	Architectural Services
Client	DOMUS UK
Date	29/10/19
Scale	1:100 @ AD

Project	DOMUS UK
Location	Sulingthorpe Lane, Leeds

Block A - Rear Elevation

This document is the Copyright work of Hester Architects, the work has been designed in Leeds.			
Scale	1:100 @ AD	Drawn	CS
Author	29/10/19	Checked	CS
Date	29/10/19	Plot	CS



hester
Architects
1161164

2 Drayton House Court
Saxthorpe Road
Drayton B. Levens
Oxfordshire, OX10 7JG
T: 01865 - 893 900
F: 01865 - 893 901
E: info@hesterarchitects.co.uk
W: www.hesterarchitects.co.uk

© 2019 Hester Architects. All rights reserved. This drawing is the property of Hester Architects and is not to be reproduced, stored in a retrieval system, or transmitted in any form or by any means, electronic, mechanical, photocopying, recording, or by any information storage and retrieval system, without the prior written permission of Hester Architects. The drawings are prepared for the specific project and site shown. Any use of the drawings for any other project or site is strictly prohibited. Hester Architects is not responsible for any errors or omissions in this drawing. The drawings are provided as a guide only and do not constitute a contract. The drawings are subject to change without notice. Hester Architects is not responsible for any delays or cancellations of the project. Hester Architects is not responsible for any costs or expenses incurred by the client. Hester Architects is not responsible for any damages or losses suffered by the client. Hester Architects is not responsible for any claims or actions against the client. Hester Architects is not responsible for any claims or actions against the client.



Project Name	DOMUS UE
Location	Sulgrave Lane, Leeds
Scale	1:100 @ A0
Date	29/10/19
Drawn By	2-212
Checked By	

DOMUS UE
Sulgrave Lane, Leeds

Block A - Side Elevations

Scale	1:100 @ A0	Client	
MP	29/10/19	Rev	
Drawn By	2-212	Disc	
Checked By			



hester
Architects
11th Floor

2 Grayton House Court
Goucheville Road
City Centre, LEEDS
LS1 2JG
T: 01432 - 293 700
F: 01432 - 293 701
E: info@hesterarchitects.co.uk
W: www.hesterarchitects.co.uk

NOTES
1. THE INFORMATION CONTAINED HEREIN IS FOR INFORMATION ONLY AND DOES NOT CONSTITUTE AN OFFER OF ANY FINANCIAL PRODUCT OR SERVICE. YOU SHOULD CONSULT YOUR FINANCIAL ADVISOR BEFORE MAKING ANY INVESTMENT DECISIONS.
2. THE INFORMATION CONTAINED HEREIN IS SUBJECT TO CHANGE WITHOUT NOTICE.
3. THE INFORMATION CONTAINED HEREIN IS NOT INTENDED TO BE USED FOR ANY PURPOSE OTHER THAN THAT FOR WHICH IT IS PROVIDED.
4. THE INFORMATION CONTAINED HEREIN IS NOT INTENDED TO BE USED FOR ANY PURPOSE OTHER THAN THAT FOR WHICH IT IS PROVIDED.
5. THE INFORMATION CONTAINED HEREIN IS NOT INTENDED TO BE USED FOR ANY PURPOSE OTHER THAN THAT FOR WHICH IT IS PROVIDED.

PLANNING
0 10m 20m 30m 40m 50m 60m 70m 80m 90m 100m
SCALE: 1:100 @ A0

DATE	DESCRIPTION

DOMUS UK
Bullthorpe Lane, Leeds

Block 5 - Bullthorpe Lane
(Front) and Side Elevations

The information is the Copyright work of Domus UK. It is not to be used for any other purpose without the written consent of Domus UK.	
Scale	1:100 @ A0
MP	29/10/19
Rev	1
Drawn By	JC
Checked By	



hester
Architects
114 114

2 Quayley House Court
Doncaster Road
Doncaster, S1 1LH
01142 810 100
E: info@hesterarchitects.co.uk
W: www.hesterarchitects.co.uk

DISCLAIMER
This document has been prepared for the client and should not be used for any other purpose without the written consent of Hester Architects. It is the client's responsibility to ensure that the information contained herein is accurate and complete. Hester Architects accepts no liability for any loss or damage arising from the use of this document. © Hester Architects 2019



Project Name	
Client	
Architect	
Date	

DOMUS UK
Sustaining Hope Lane, Leeds

Block 3 - Rear and Side Elevations

This document is the Copyright work of Hester Architects Ltd. and is for the use of the client only.		
Scale: 1:100 @ A4		
MP	29/10/19	RE
Sub: 100	Drawing No. 3-215	Rev: C

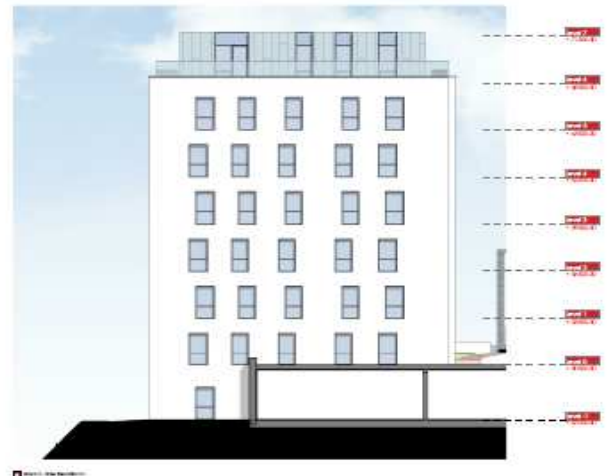
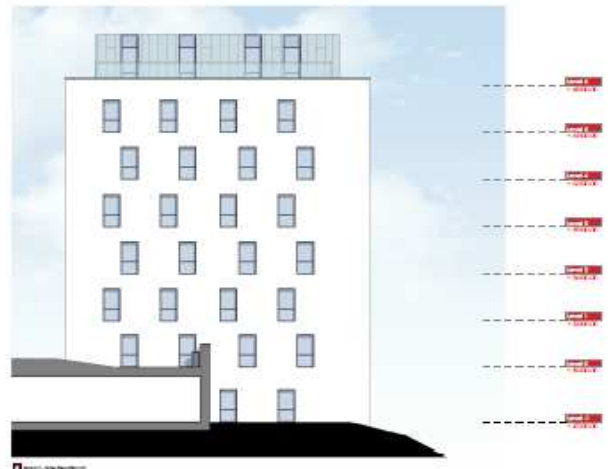

hester
Architects
11th Floor

2 Drayton House Court
Doncaster Road
Doncaster, S1 1LW
011424 - 693 900
011424 - 693 901
E: enquiries@hesterarchitects.co.uk
W: www.hesterarchitects.co.uk

DISCLAIMER
This document is the property of Hester Architects and is intended for the use of the recipient only. It is confidential and its disclosure to any other person is strictly prohibited. If you have received this document in error, please notify the sender immediately. The sender accepts no liability for any loss or damage arising from the use of this document. © Hester Architects 2014



Project Name	
Client	
Location	

DOMUS UK
Easingthorpe Lane, Leeds

Block C - Elevations

The information is the copyright work of Hester Architects and is intended for the use of the recipient only.	
Scale	1:100 @ A3
MP	29/10/14
Rev	2-01a
Rev	8



Block D - Front Elevation

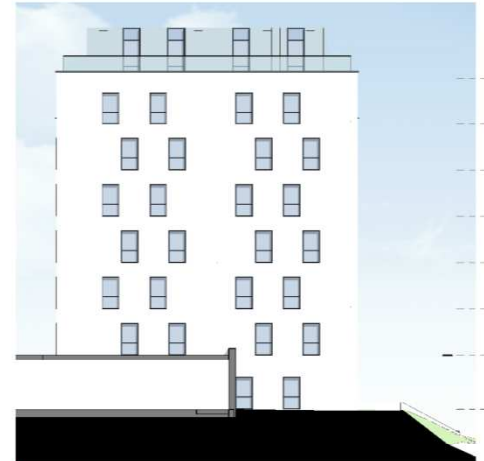

Block D - Side Elevation 01



Block D - Front Elevation



Block D - Side Elevation 02



hester
Architects

2 Drayton House Court
Dorchester Road
Drayton St. Leonard
Oxfordshire, OX10 7BG
T: 01845 - 892 900
F: 01845 - 892 901
E: mail@hesterarchitects.co.uk
W: www.hesterarchitects.co.uk

DISCLAIMER
This document is the copyright work of Hester Architects Ltd. unless formally assigned in writing.

PLANNING

DATE RECEIVED: 29/10/19
DRAWING NO: 2-217

DOMUS UK
Bustingthorpe Lane, Leeds

Block D - Elevations

Scale: 1:100 @ A0
Date: 29/10/19
Drawing No: 2-217



1. East Elevation



2. West Elevation



3. East Elevation



4. West Elevation

hester
Architects
11th Floor

3 Skipton House Court
Doncaster Road
Skipton 31, Leicestershire
DN10 7PS
T: 01534 839 700
F: 01534 839 951
E: info@hesterarchitects.co.uk
W: www.hesterarchitects.co.uk

NOTES
1. This drawing is for information only and is not to be used for construction purposes.
2. The architect is not responsible for any errors or omissions in this drawing.
3. The architect is not responsible for any errors or omissions in this drawing.
4. The architect is not responsible for any errors or omissions in this drawing.
5. The architect is not responsible for any errors or omissions in this drawing.



DATE	DESCRIPTION

DOMUS 01
Salthorpe Lane, Leeds

PROJECT: Bock 5- Elevations

The documents are the Copyright of James Henderson Ltd. All are hereby assigned to Leeds City Council.			
DATE	SCALE	BY	CHECKED
29/10/19	1:100 @ A0		
29/10/19			

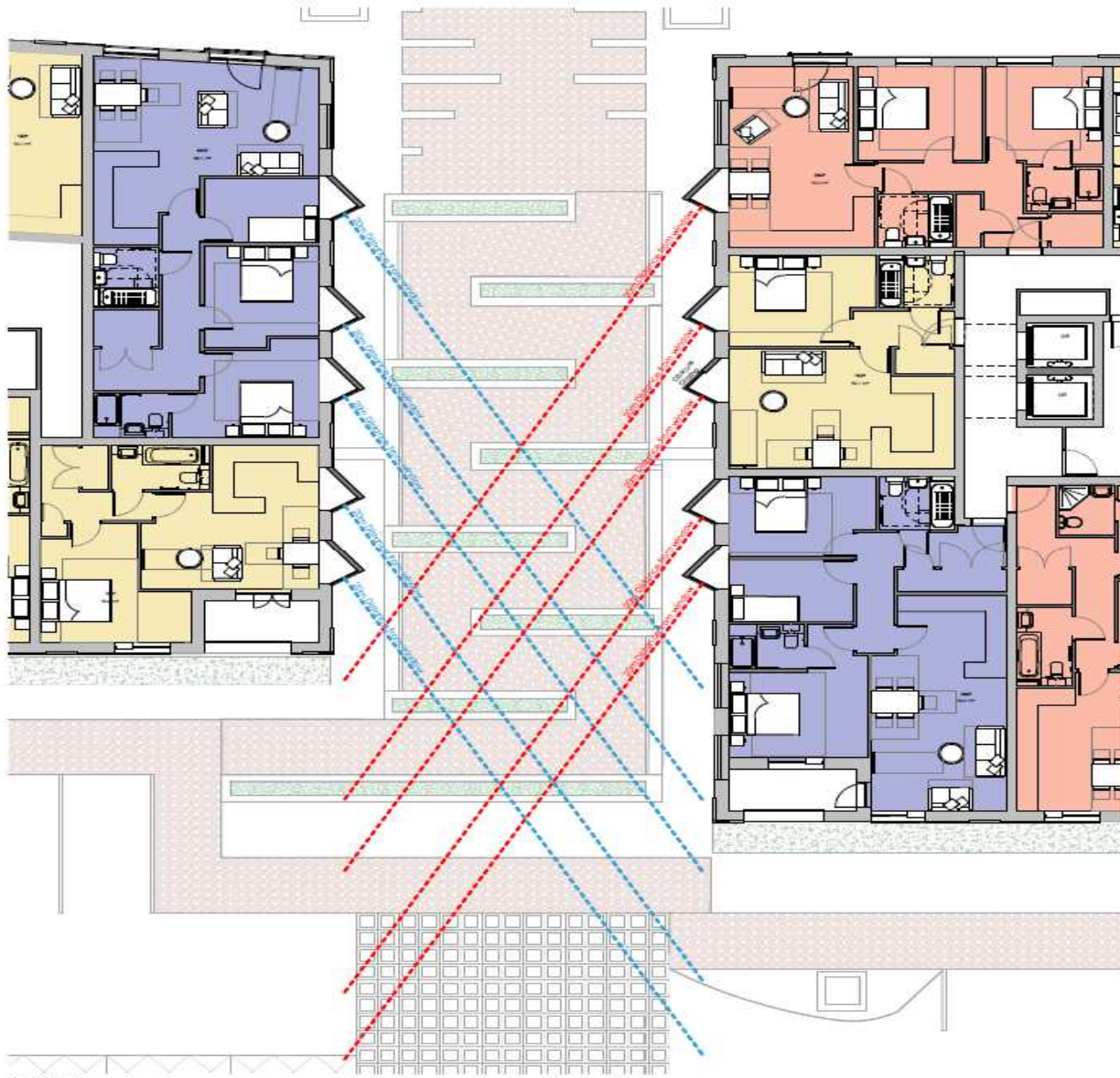

DISCLAIMER
 This document is the property of Hester Architects Ltd. and is intended for use only by the recipient. It is not to be used for any other purpose without the prior written consent of Hester Architects Ltd. The recipient shall be liable for any loss or damage caused by the use of this document. Hester Architects Ltd. is not responsible for any loss or damage caused by the use of this document.

PLANNING

Project: Busingthorpe Lane, Leeds

hester Architects
 2 Dayton House Court
 Dinsdale Road
 Drayton St. Leonard
 Cottingham, LE15 7NS
 T: 01545 - 893 900
 F: 01545 - 893 901
 E: mail@hesterarchitects.co.uk
 W: www.hesterarchitects.co.uk

Project: Busingthorpe Lane, Leeds

Client: DOMUS UK

Drawing title: Proposed Plan- Gap between Blocks A and B

Scale: 1 : 50 @ A0

Drawn by: MJP	Date: 04/26/22	Checked by:
Scale: 1:50 @ A0	Drawn by:	Date:
10073	2-1-24	Rev:



1 E-Bike Hub View

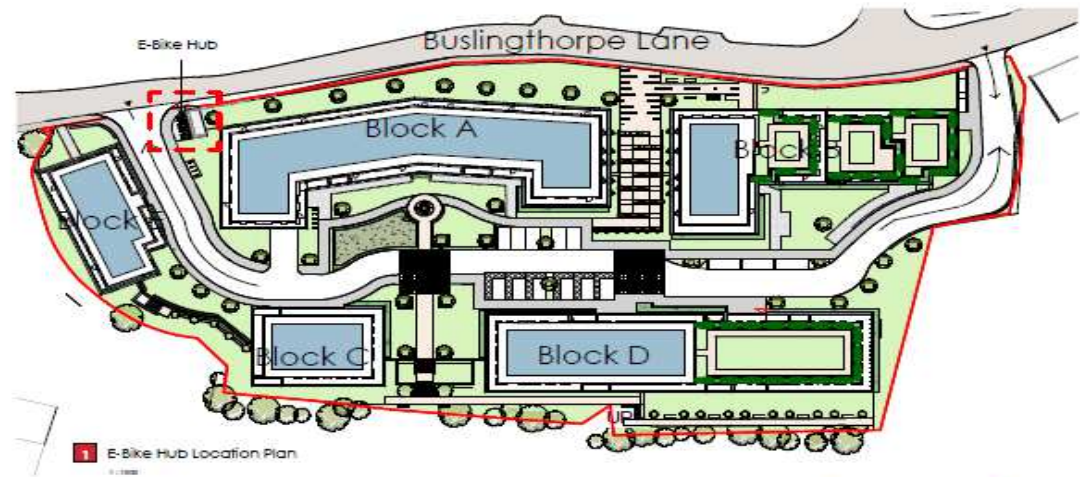

1 E-Bike Hub Location Plan

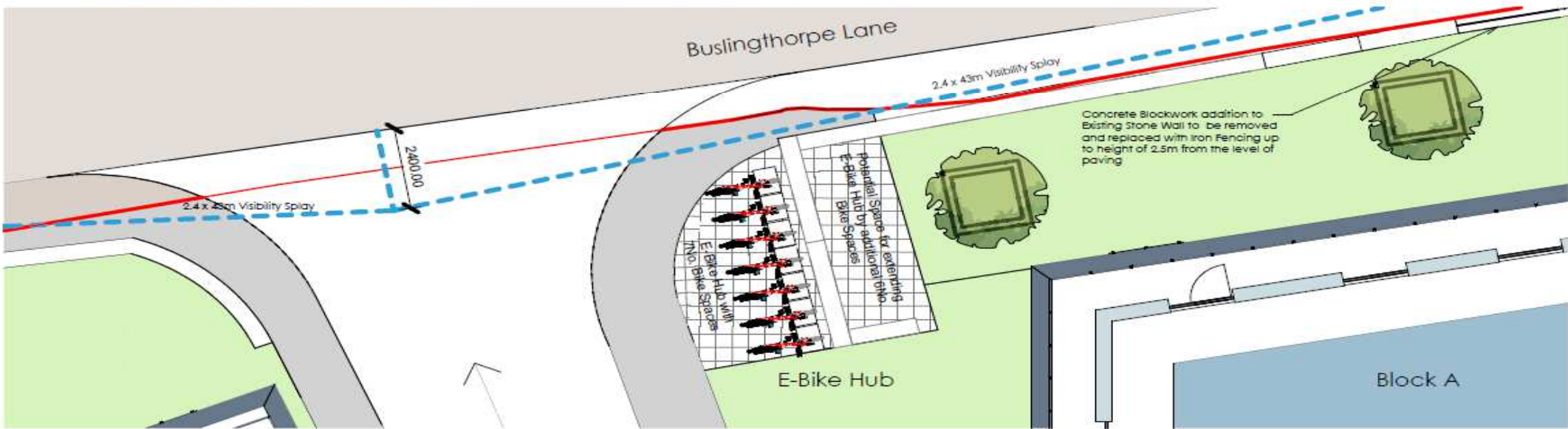

2 E-Bike Hub Plan

PLANNING

hester
Architects
LIMITED

2 Drayton House Court
Dorchester Road
Drayton St. Leonard
Oxfordshire, OX10 7BG
T: 01865 - 893 900
F: 01865 - 893 901
E: mail@hesterarchitects.co.uk
W: www.hesterarchitects.co.uk

CONTRACT NOTES:
1. ALL MEASUREMENTS SHALL BE IN METRES UNLESS OTHERWISE SPECIFIED.
2. THE CONTRACTOR SHALL BE RESPONSIBLE FOR OBTAINING ALL NECESSARY PERMITS AND APPROVALS FROM THE LOCAL AUTHORITY.
3. THE CONTRACTOR SHALL BE RESPONSIBLE FOR OBTAINING ALL NECESSARY PERMITS AND APPROVALS FROM THE LOCAL AUTHORITY.
4. THE CONTRACTOR SHALL BE RESPONSIBLE FOR OBTAINING ALL NECESSARY PERMITS AND APPROVALS FROM THE LOCAL AUTHORITY.
5. THE CONTRACTOR SHALL BE RESPONSIBLE FOR OBTAINING ALL NECESSARY PERMITS AND APPROVALS FROM THE LOCAL AUTHORITY.
6. THE CONTRACTOR SHALL BE RESPONSIBLE FOR OBTAINING ALL NECESSARY PERMITS AND APPROVALS FROM THE LOCAL AUTHORITY.
7. THE CONTRACTOR SHALL BE RESPONSIBLE FOR OBTAINING ALL NECESSARY PERMITS AND APPROVALS FROM THE LOCAL AUTHORITY.
8. THE CONTRACTOR SHALL BE RESPONSIBLE FOR OBTAINING ALL NECESSARY PERMITS AND APPROVALS FROM THE LOCAL AUTHORITY.
9. THE CONTRACTOR SHALL BE RESPONSIBLE FOR OBTAINING ALL NECESSARY PERMITS AND APPROVALS FROM THE LOCAL AUTHORITY.
10. THE CONTRACTOR SHALL BE RESPONSIBLE FOR OBTAINING ALL NECESSARY PERMITS AND APPROVALS FROM THE LOCAL AUTHORITY.

For: DOMUS UK
Project: Busingthorpe Lane, Leeds

Drawing Title: E-Bike Hub

This document & the Copyright work of hester architects ltd, unless formally assigned in writing.		
Scale:	As indicated @ A3	
Drawn By:	MJP	Checked By:
Date:	04/28/22	Rev.:
Job No.:	18073	Drawing No.:
	2-125	

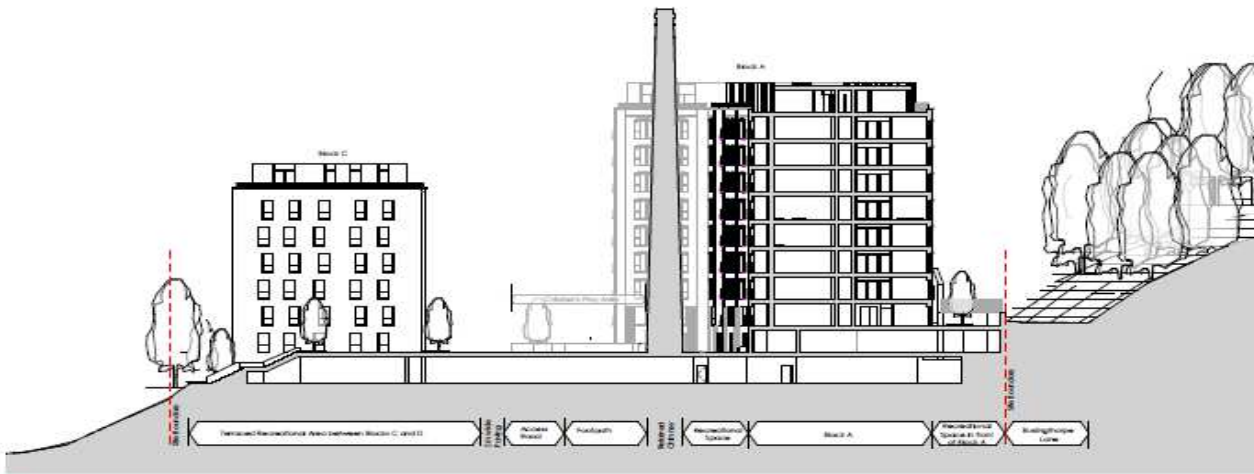

1 Site Section 01

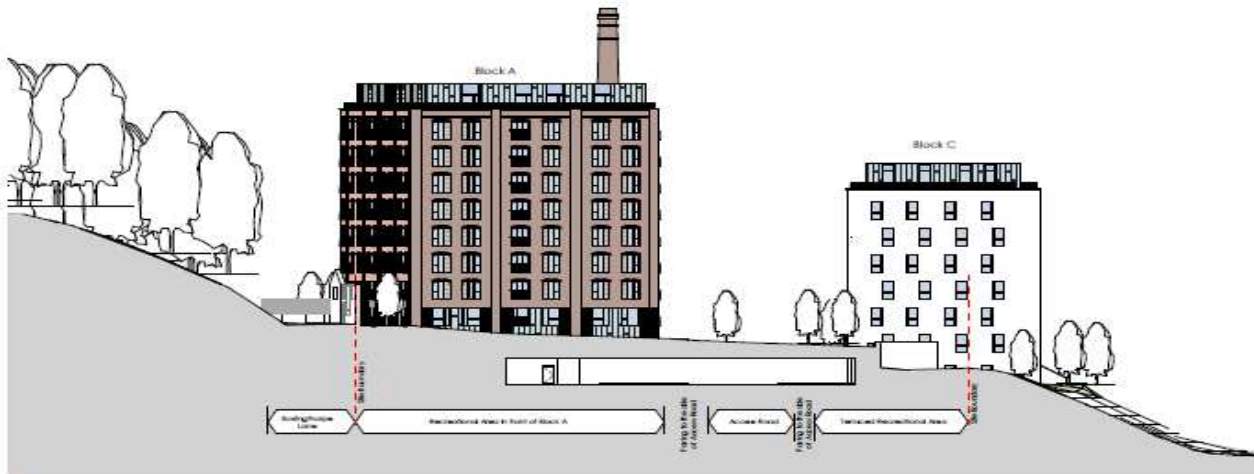

2 Site Section 02

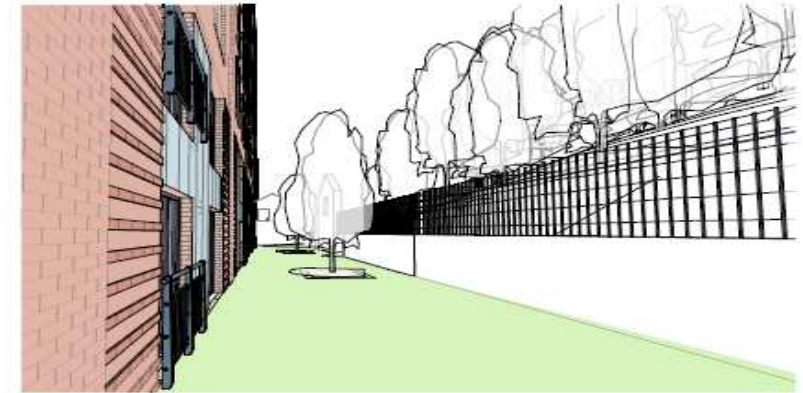

3 View of the Recreational Space in front of Block A



4 View of Space Between Blocks C and D

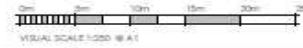
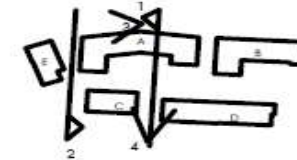

hester
Architects
LIMITED

2 Drayton House Court
Dorchester Road
Drayton St. Leonard
Oxordshire, OX10 7BG
T: 01865 - 893 900
F: 01865 - 893 901
E: mail@hesterarchitects.co.uk
W: www.hesterarchitects.co.uk

DISCLAIMER:
CONSULTATION WITH REGULATORY BODIES ON SIGNIFICANT DESIGN ISSUES
In preparing this design, Hester Architects have endeavored to comply with the best practice and techniques which would ensure future projects with cost-effective, safe, sustainable or otherwise enhancing the building.
The following risks could not be designed out and should be carefully monitored on site during the construction period and during any future maintenance of the structure.
These risks will be subject to information shown on this drawing. Only additional data which are considered to be correct or verified to be correct by a suitably qualified person or other design will be highlighted.
This information is subject to revision as the design evolves.
Particularly hazardous areas are highlighted with a warning symbol on the drawing and related documents.

Revised	Date	Notes

For: **DOMUS UK**
Project: **Bustlingthorpe Lane, Leeds**

Drawing Title: **Site sections**

Scale: **1 : 250 @ A1**
Drawn by: **MP**
Date: **07/04/22**

This document is the Copyright work of Hester Architects Ltd, unless formally assigned in writing.
Job No: **18073**
Drawing No: **2-301**

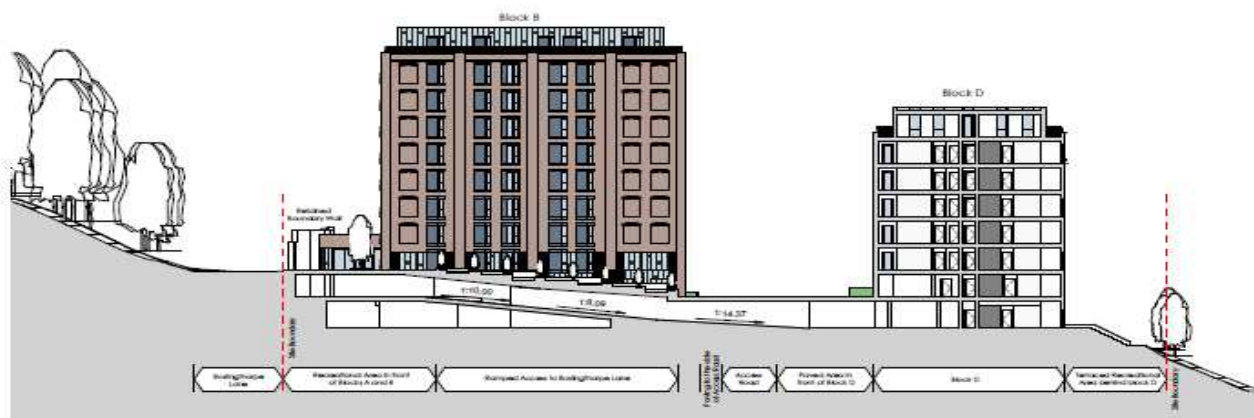

1 Site Section 03



2 View onto the Pedestrian Area in front of Block B from Pedestrian Walkway

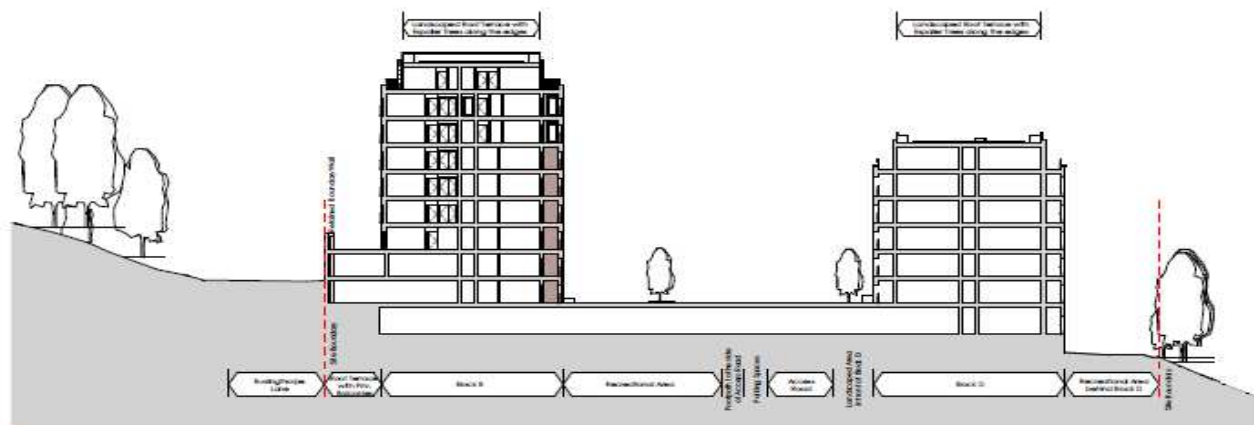

3 Site Section 04



4 View of Central Space

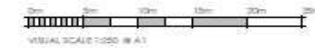
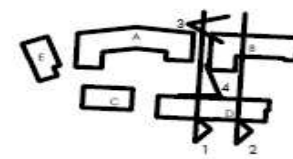

hester
Architects
191144

2 Drayton House Court
Dorchester Road
Drayton St. Leonard
Oxfordshire, OX10 7BG
T: 01865 - 893 900
F: 01865 - 893 901
E: mail@hesterarchitects.co.uk
W: www.hesterarchitects.co.uk

CDM NOTICE
CDM REGULATIONS 2015 - OBLIGATIONS NOTED ON SIGNIFICANT MEDICAL RISKS
In preparing this design the architect has taken other risks to account using reasonable care and skill and in that regard would advise those persons with responsibility, using, installing or decommissioning the building.
The following risks could not be designed out and should be carefully monitored on site during the construction period using only those methods of the structure.
These risks are not to be taken as an indication of the design. Only significant risks which are contained in the schedule are subject to the architect's professional obligation as other designers will be highlighted.
This information is subject to revision on the design process.
Potentially hazardous areas are highlighted with a warning symbol and noted adjacent.

Revised	Date	Notes

For: DOMUS UK
Project: Busingthorpe Lane, Leeds

Drawing Title: Site Sections

This document is the Copyright work of Hester Architects Ltd, unless formally assigned in writing.
Scale: 1 : 250 @ A1
Drawn by: MP
Date: 07/04/22
Job No: 18073
Drawing No: 2-302
Checked: Rev:

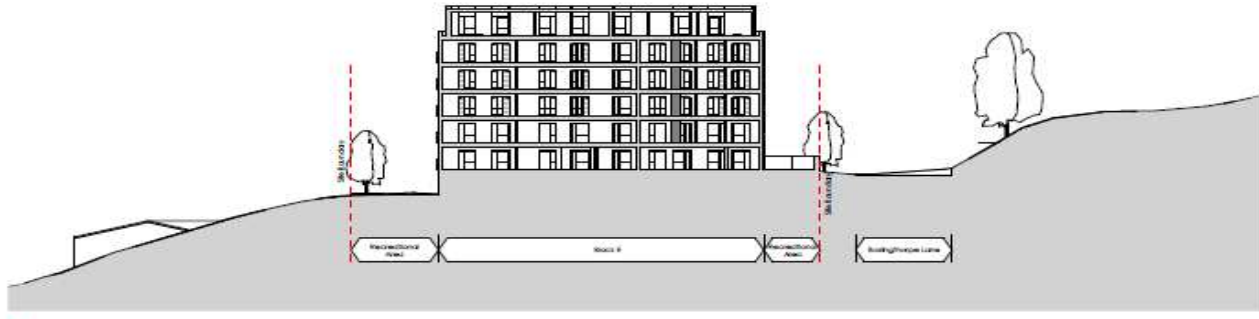

01 Site Section 02



02 View of Landscaped Recreational Area Between Blocks C and D



03 View Top Terrace of Residential Area Between Blocks C and D

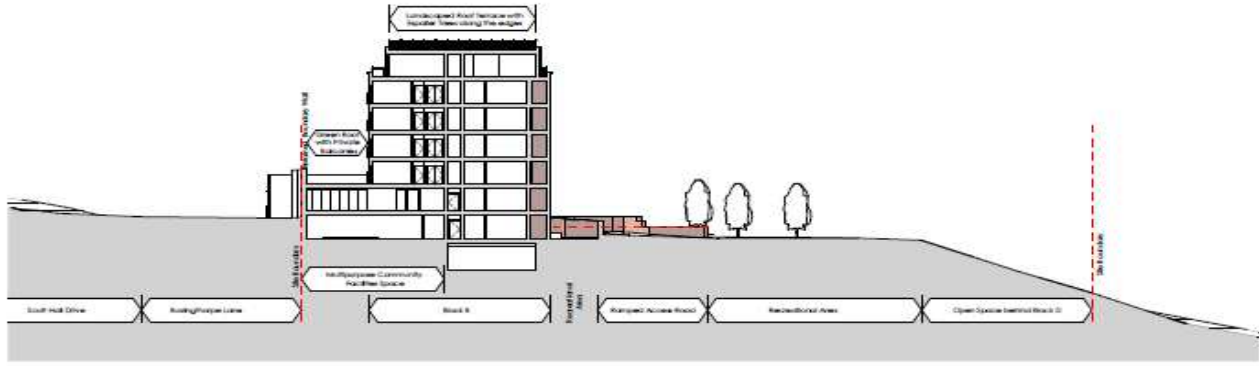

04 Site Section 03

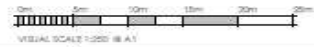
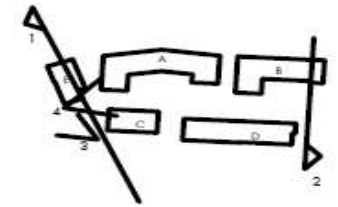

hester
Architects
limited

2 Drayton House Court
Dorchester Road
Drayton St. Leonard
Oxfordshire, OX10 7BG
T: 01865 - 893 900
F: 01865 - 893 901
E: mail@hesterarchitects.co.uk
W: www.hesterarchitects.co.uk

DISCLAIMER:
DOMUS ARCH 2014 - DESIGNED FOR AN ASSOCIATED MEDICAL BODY
In preparing this design these architects have endeavored to avoid using materials and techniques which would involve future hazards under construction, usage, maintenance or demolition of the building.
The following has been designed and used should be carefully inspected on site during the construction period and during any future maintenance of the building.
These notes should apply to future editions of this drawing. Only significant changes are highlighted to be avoided, as it may be difficult to distinguish a consistent construction or other changes will be highlighted. This information is subject to revision as the design progresses.
Particularly hazardous areas are highlighted with and the drawing and related subject.

Rev/No	Date	Notes

For	DOMUS UK
Project	Buslingthorpe Lane, Leeds

Drawing Title	Site Sections
---------------	---------------

This document is the Copyright work of Hester Architects Ltd. unless formally assigned in writing.		
Scale	1 : 250 @ A1	
Drawn by	Date	Checked
MP	07/04/22	
Job No.	Drawing No.	Rev.
18073	2-303	



LEEDS M.O.T. CENTRE
CARS + VANS + LIGHT COMMERCIAL
ALL BODYWORK
SERVICING + REPAIRS ETC.
0113 262 3547













NORTH & EAST PLANS PANEL

Thursday, 25TH April 2024

END OF PRESENTATION

